

Professional Direct-to-Disc Printing

Recording medical data is only part of the job. The MDD 2450 produces archival-quality discs with full-color images and patient information printed directly onto the disc surface.

Rimage's Everest Encore 400 thermal retransfer printer permanently bonds images and information onto the disc to create the industry's best on-demand discs—the information will not scratch, smear, peel or fade over time. Producing CD/DVD/BDs with high-quality direct-to-disc printing is a competitive advantage for any medical facility.

Thermal Retransfer Process

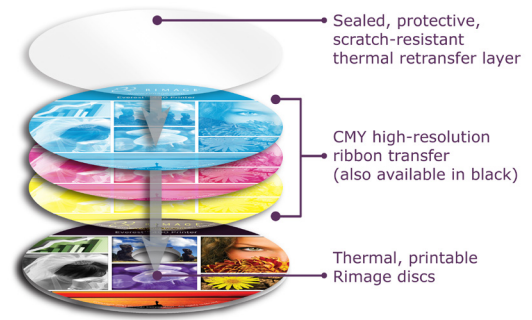

State of the Art Software

Seamless integration with PACS or medical imaging and information systems

The Rimage SDK enables medical applications providers to create solutions with:

- Hands-off operation
- Parallel processing—data acquisition, recording and printing
- Error recovery and monitoring
- Accurate consumable monitoring
- Rapid disc output
- Professional label printing
- Adaptive streaming
- Disc spanning
- Disaster recovery
- Bulk read—automatic reading of one or many discs without user intervention
- Remote monitoring

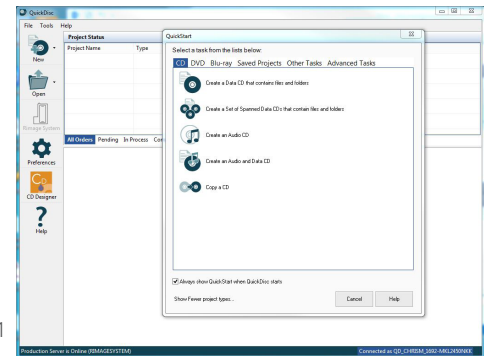

Fig 1

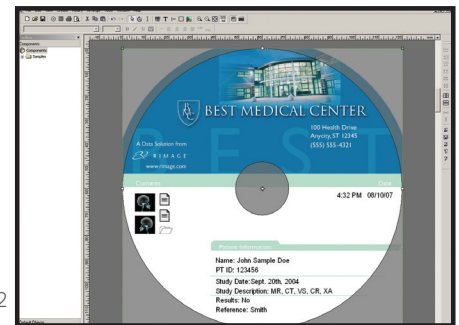

Fig 2

Rimage Software Suite

- **QuickDisc™** is the user interface to Wizard-based project startup, CD Designer and Rimage System Manager. (Figure 1)
- **CD Designer™** helps healthcare users design labels with custom graphics and information by merging text, photos, barcodes and serial numbers to create a personalized disc artwork. (Figure 2)
- **Rimage System Manager** allows medical facilities to easily monitor and control the Rimage system—change equipment configuration, monitor media/consumable levels and track job status. (Figure 3)

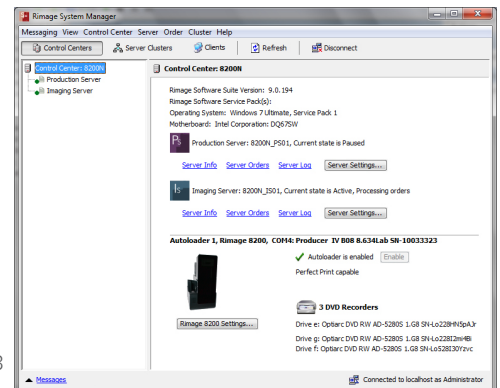

Fig 3

